SAN LUIS WATER DISTRICT

Water Management & Conservation

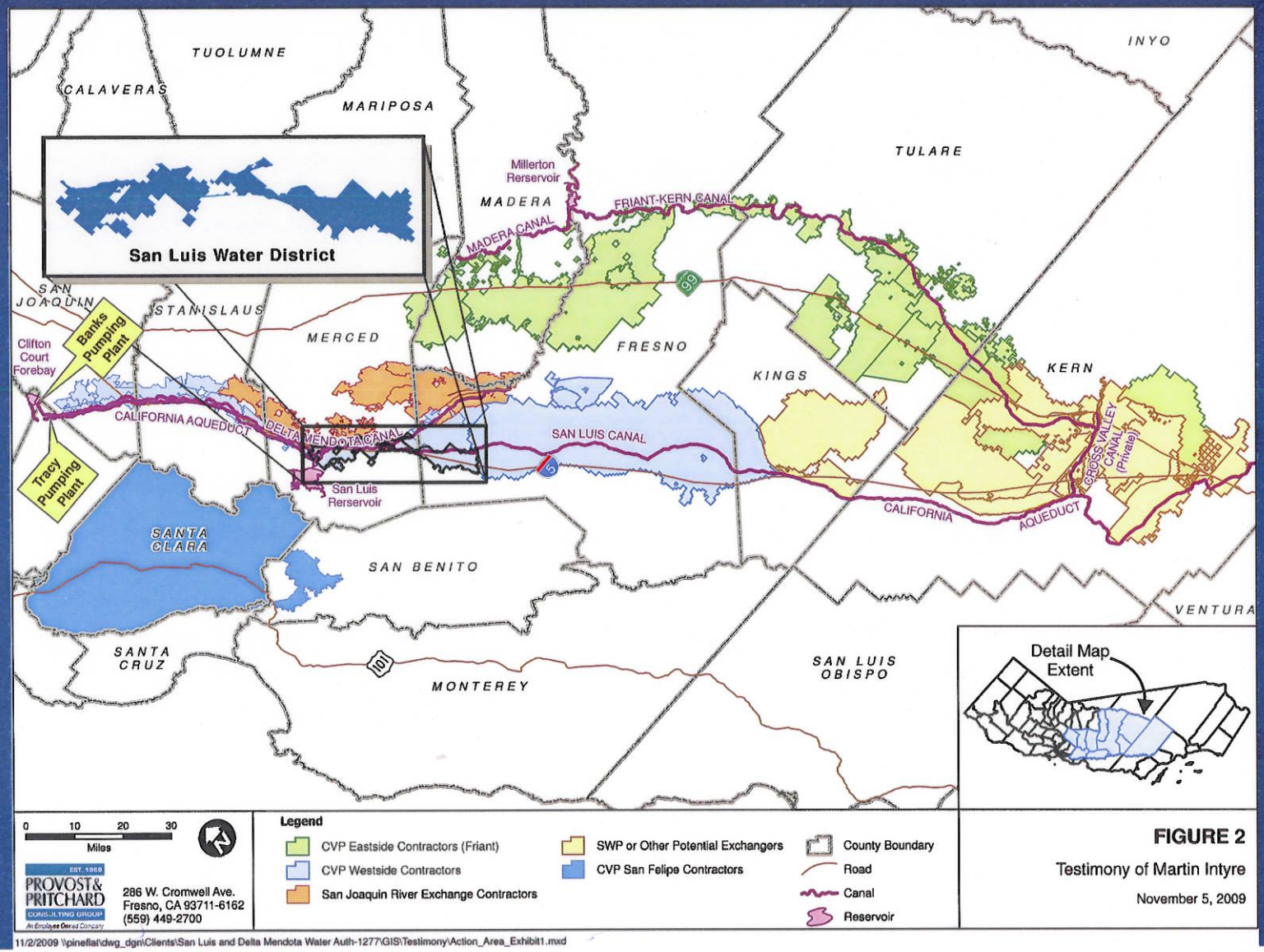

San Luis Water District
Long History of BMPs

- CVP Water Management Plan Required Every 5 Years- Includes Annual Updates
- 95% of Distribution System Piped or Lined
- District Sponsored Low Interest Irrigation Efficiency Loans
- 100% of Delivered Water Volumetrically Priced
- 100% on Farm Water Retention - Zero Tail Water

Metered Deliveries - Volumetric Rates

- 100 % Metered Flow – 100% Volumetric Rates
- All District Turn Outs, Pump Stations and Landowners Laterals are Metered.
- 90 % of Deliveries are Metered Twice
- District Meters Read Daily and Serviced Annually

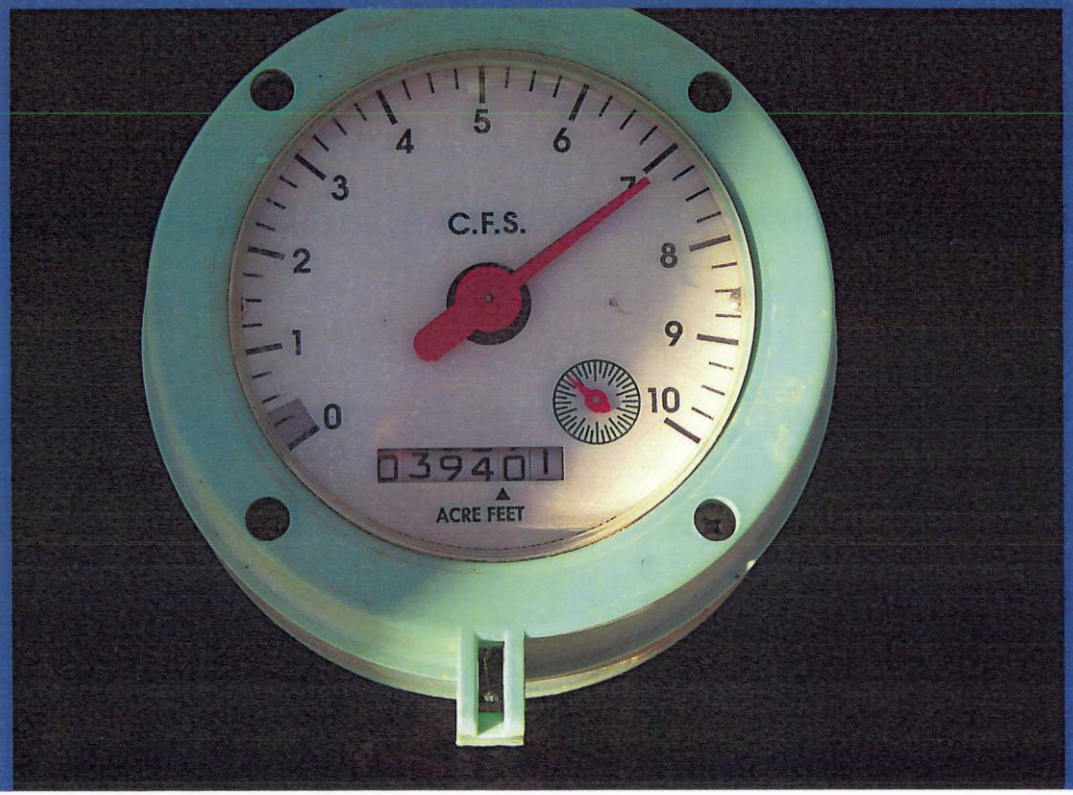

HDPE LINING OF CANALS SINCE 1992

Applied Water

- 75 % of Irrigated Lands in Drip or Micro Water Delivery Systems

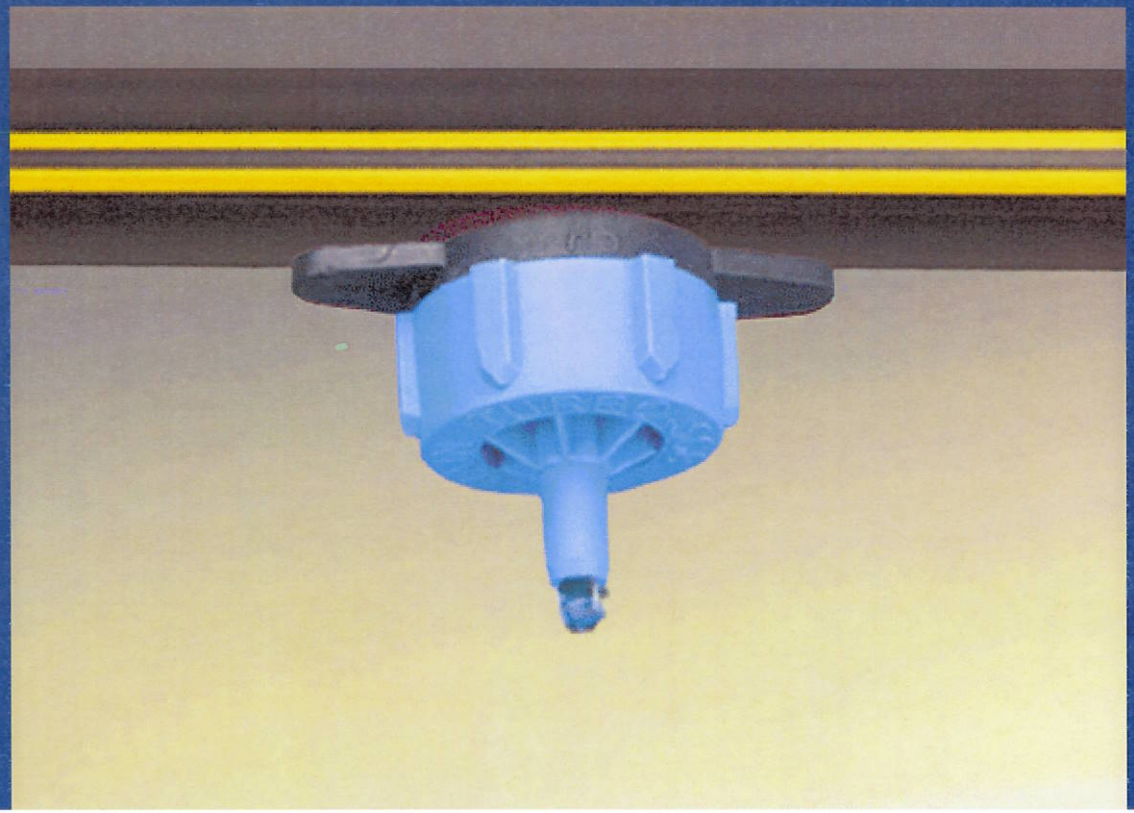

Automated Flow Control Gates
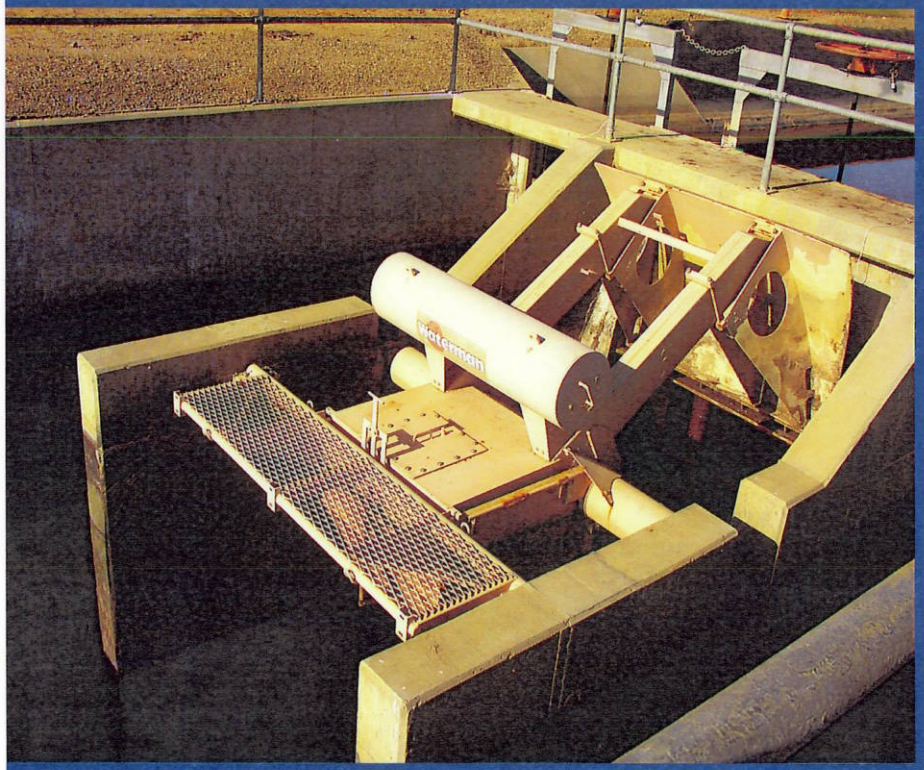
- Automatically and Continuously Matches Flow to Demand
- Completely Eliminates Canal Terminus Spill