

STATE OF CALIFORNIA
THE RESOURCES AGENCY
DEPARTMENT OF WATER RESOURCES
DIVISION OF ENGINEERING - GEOMATICS BRANCH

YBSH-157
APN: 033-220-062
PROPOSED ACQUISITION

CONFIDENTIAL - NOT FOR PUBLIC DISTRIBUTION

 **PROJECT FOOTPRINT**  **PROPOSED ACQUISITION**

OWNERSHIP: RONALD LEE SNIDER II, ET AL.

APN: 033-220-062

DWR PARCEL NO.: YBSH-157
FIELD DIVISION: DELTA
DWR PROJECT: YOLO BYPASS SALMONID HABITAT RESTORATION AND FISH PASSAGE PROJECT

COUNTY: YOLO

PROPOSED ACQUISITION AREA: 30.00 AC

PROPOSED ACQUISITION TYPE: FLOWAGE EASEMENT

ADDRESS 1: Ronald Lee Snider II
8490 Wade Court
Orangevale, CA 95662

ADDRESS 2:

ADDRESS 3:

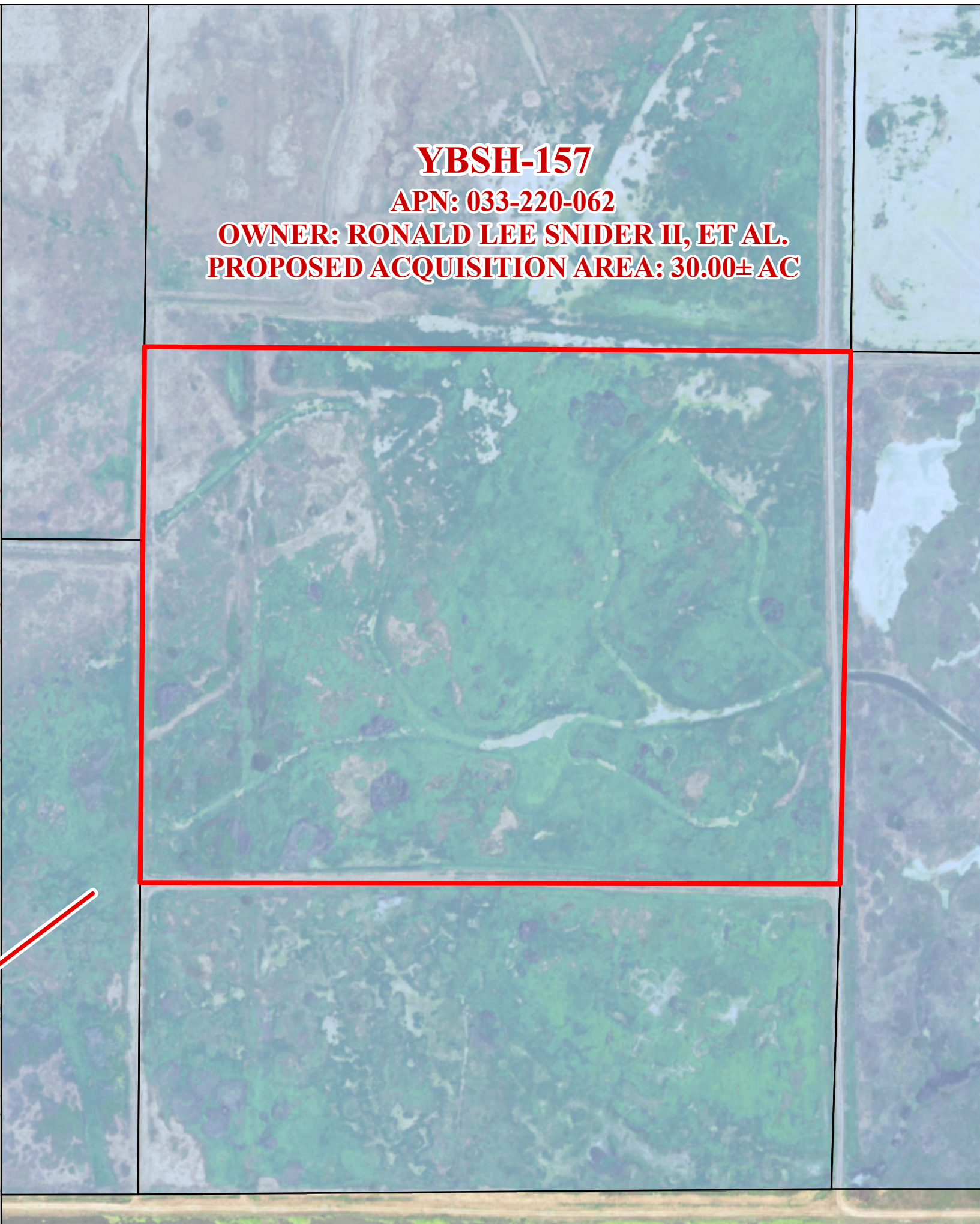
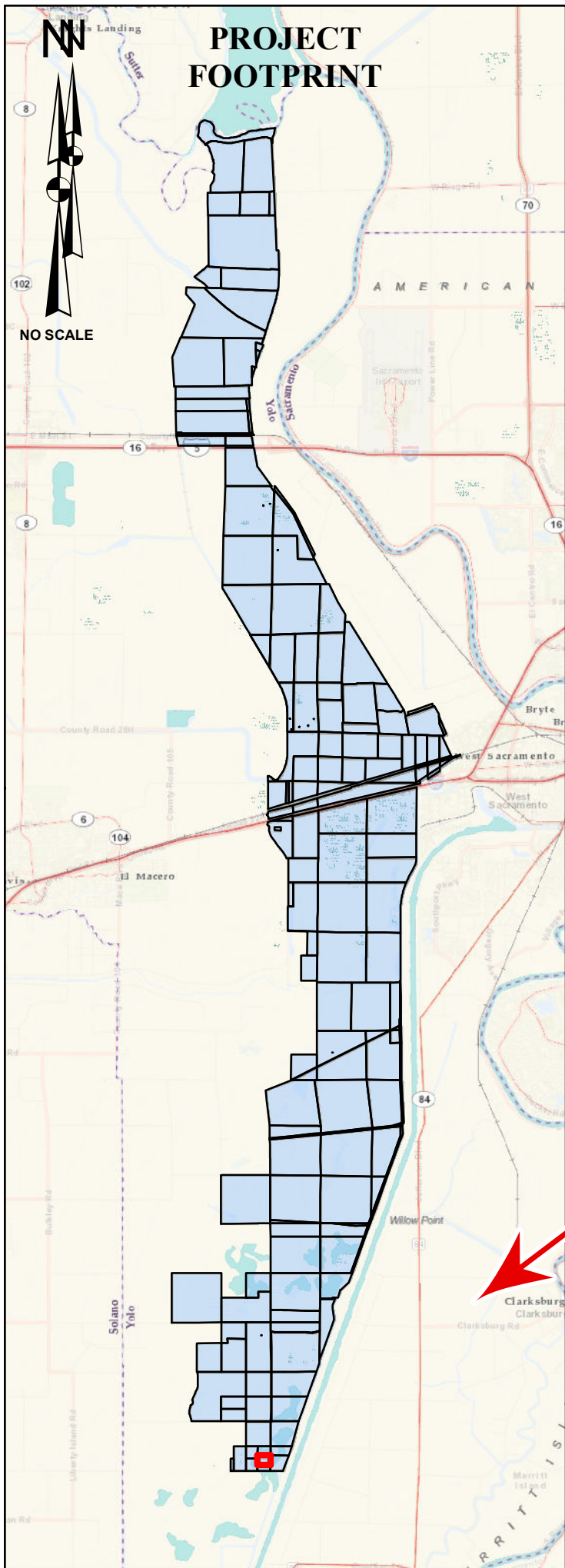

YBSH-157
APN: 033-220-062
OWNER: RONALD LEE SNIDER II, ET AL.
PROPOSED ACQUISITION AREA: 30.00± AC

Note: Information shown on this map is compiled from numerous sources and may not be complete or accurate. This includes Assessor parcel lines, numbers, and ownership information provided by Yolo County.

DWR makes no claims, representations, or warranties (express or implied) concerning the validity, reliability, or accuracy of the GIS data contained herein. All areas shown are approximations based on GIS calculations. Each user is responsible for determining its suitability for his or her intended use or purpose. This exhibit does not represent a survey and is for informational purposes only.