

STATE OF CALIFORNIA
 THE RESOURCES AGENCY
DEPARTMENT OF WATER RESOURCES
 DIVISION OF ENGINEERING - GEOMATICS BRANCH
YBSH-119 & 120
APN: 057-020-006, 057-060-002, 005, 011, 057-100-011, 015, 016, & 057-130-010
PROPOSED ACQUISITION
 CONFIDENTIAL - NOT FOR PUBLIC DISTRIBUTION

 - PROJECT FOOTPRINT  - PROPOSED ACQUISITION

OWNERSHIP: DAVID & ALICE TE VELDE, REVOC. FAM. TRUST
APN: 057-020-006, 057-060-002, 005, 011, 057-100-011, 015, 016, & 057-130-010
DWR PARCEL NO.: YBSH-119 & 120
FIELD DIVISION: DELTA
DWR PROJECT: YOLO BYPASS SALMONID HABITAT RESTORATION AND FISH PASSAGE PROJECT

COUNTY: YOLO
PROPOSED ACQUISITION AREA: 1902.75 AC
PROPOSED ACQUISITION TYPE: FEE & FLOWAGE EASEMENT

ADDRESS 1: David and Alice Te Velde, Co-Trustees
 5985 4th Avenue
 Hanford, CA 93230

ADDRESS 2:

ADDRESS 3:

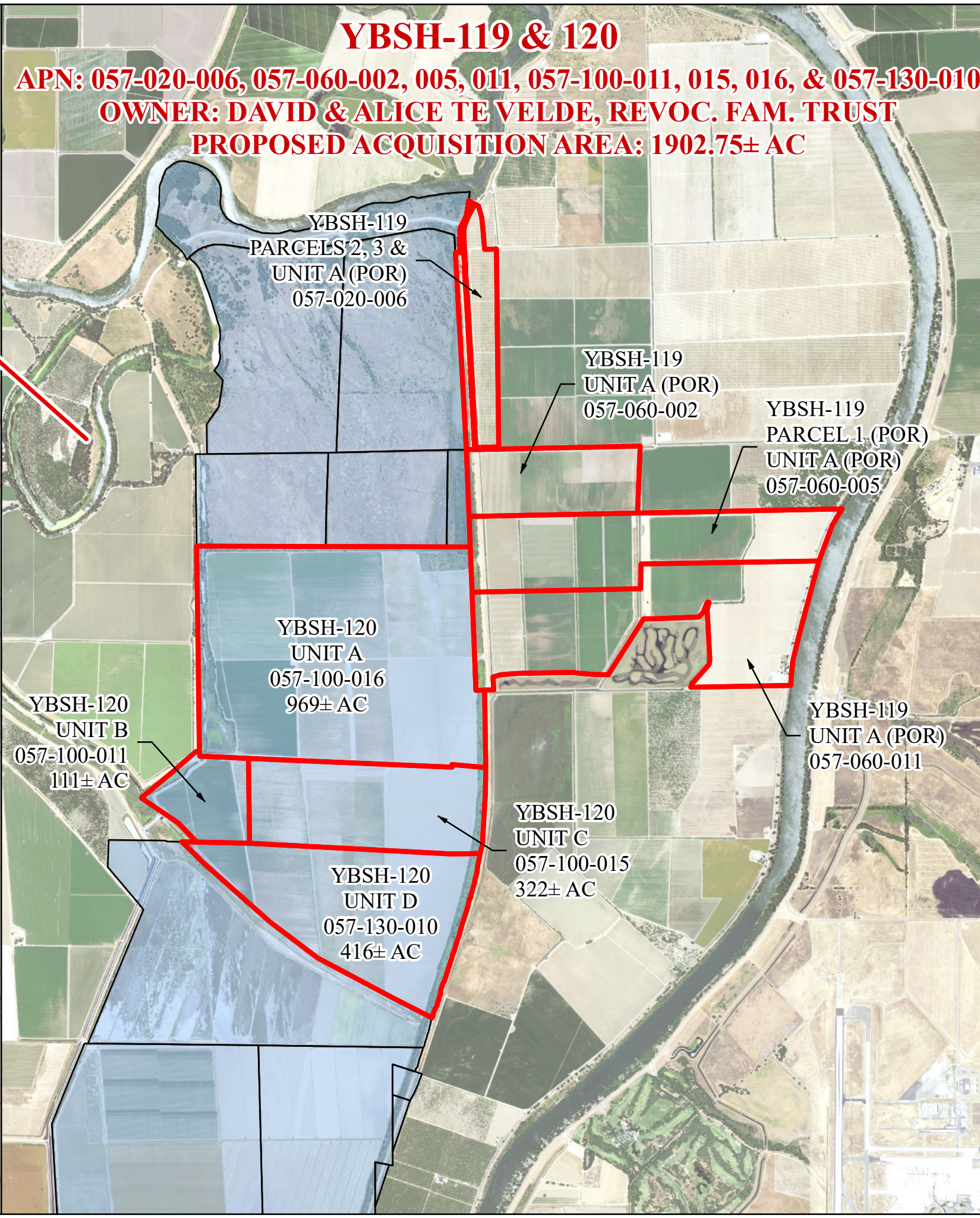
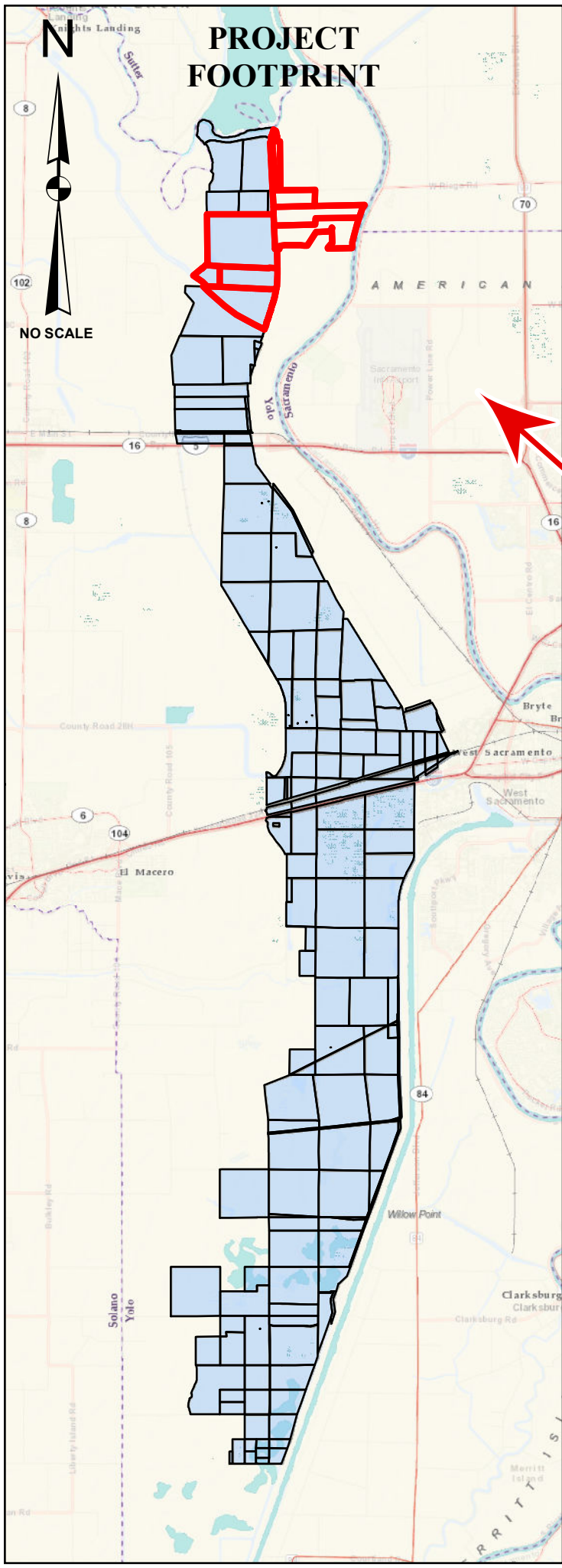

Note: Information shown on this map is compiled from numerous sources and may not be complete or accurate. This includes Assessor parcel lines, numbers, and ownership information provided by Yolo County.

DWR makes no claims, representations, or warranties (express or implied) concerning the validity, reliability, or accuracy of the GIS data contained herein. All areas shown are approximations based on GIS calculations. Each user is responsible for determining its suitability for his or her intended use or purpose. This exhibit does not represent a survey and is for informational purposes only.