

YBSH-172
APN: 033-440-002
PROPOSED ACQUISITION

CONFIDENTIAL - NOT FOR PUBLIC DISTRIBUTION

 - PROJECT FOOTPRINT  - PROPOSED ACQUISITION

OWNERSHIP: CHANNEL RANCH, A PARTNERSHIP

APN: 033-440-002
DWR PARCEL NO.: YBSH-172
FIELD DIVISION: DELTA
DWR PROJECT: YOLO BYPASS SALMONID HABITAT RESTORATION AND FISH PASSAGE PROJECT
COUNTY: YOLO
PROPOSED ACQUISITION AREA: 191.16 AC
PROPOSED ACQUISITION TYPE: FLOWAGE EASEMENT

ADDRESS 1: Mr. Phil A. Martinelli
Channel Ranch, a Partnership
1880 Heritage Lane
Newcastle, CA 95658

ADDRESS 2:

ADDRESS 3:

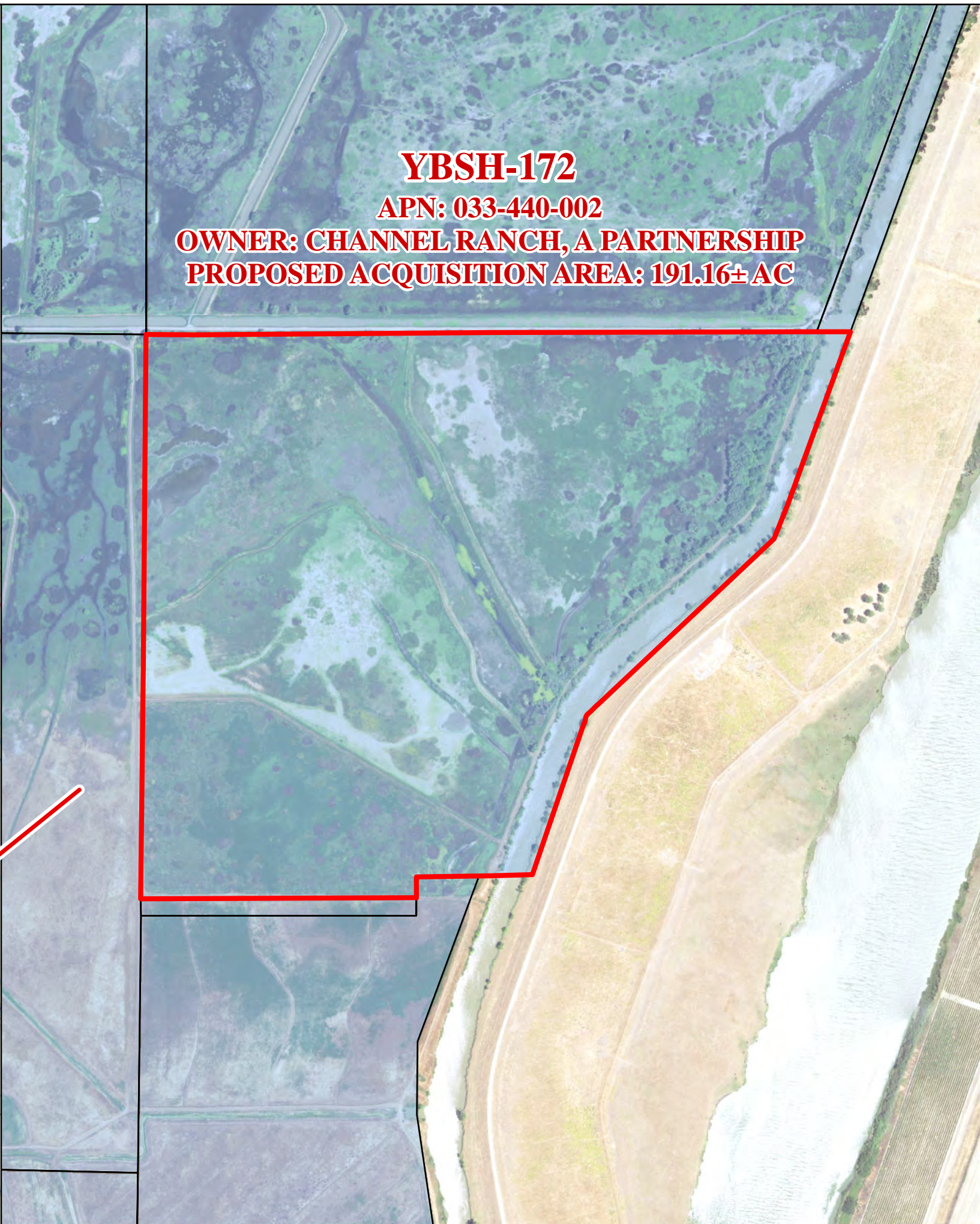
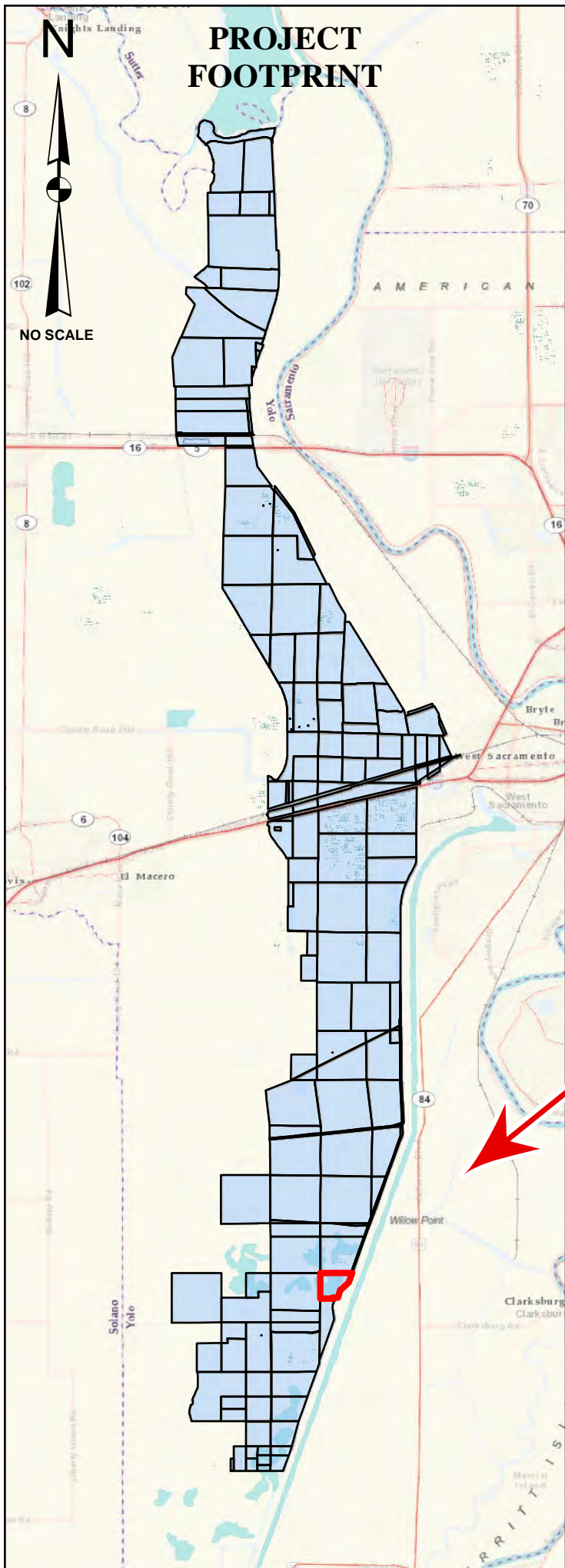

YBSH-172
APN: 033-440-002
OWNER: CHANNEL RANCH, A PARTNERSHIP
PROPOSED ACQUISITION AREA: 191.16± AC

Note: Information shown on this map is compiled from numerous sources and may not be complete or accurate. This includes Assessor parcel lines, numbers, and ownership information provided by Yolo County.

DWR makes no claims, representations, or warranties (express or implied) concerning the validity, reliability, or accuracy of the GIS data contained herein. All areas shown are approximations based on GIS calculations. Each user is responsible for determining its suitability for his or her intended use or purpose. This exhibit does not represent a survey and is for informational purposes only.