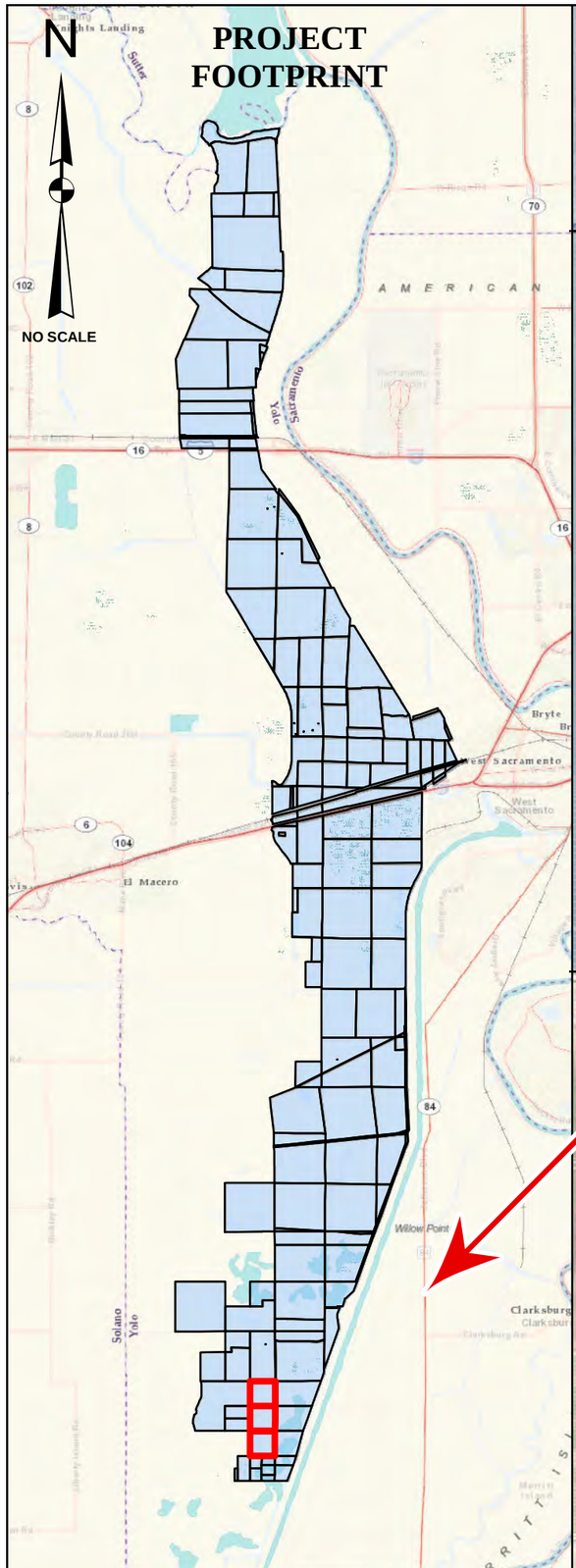

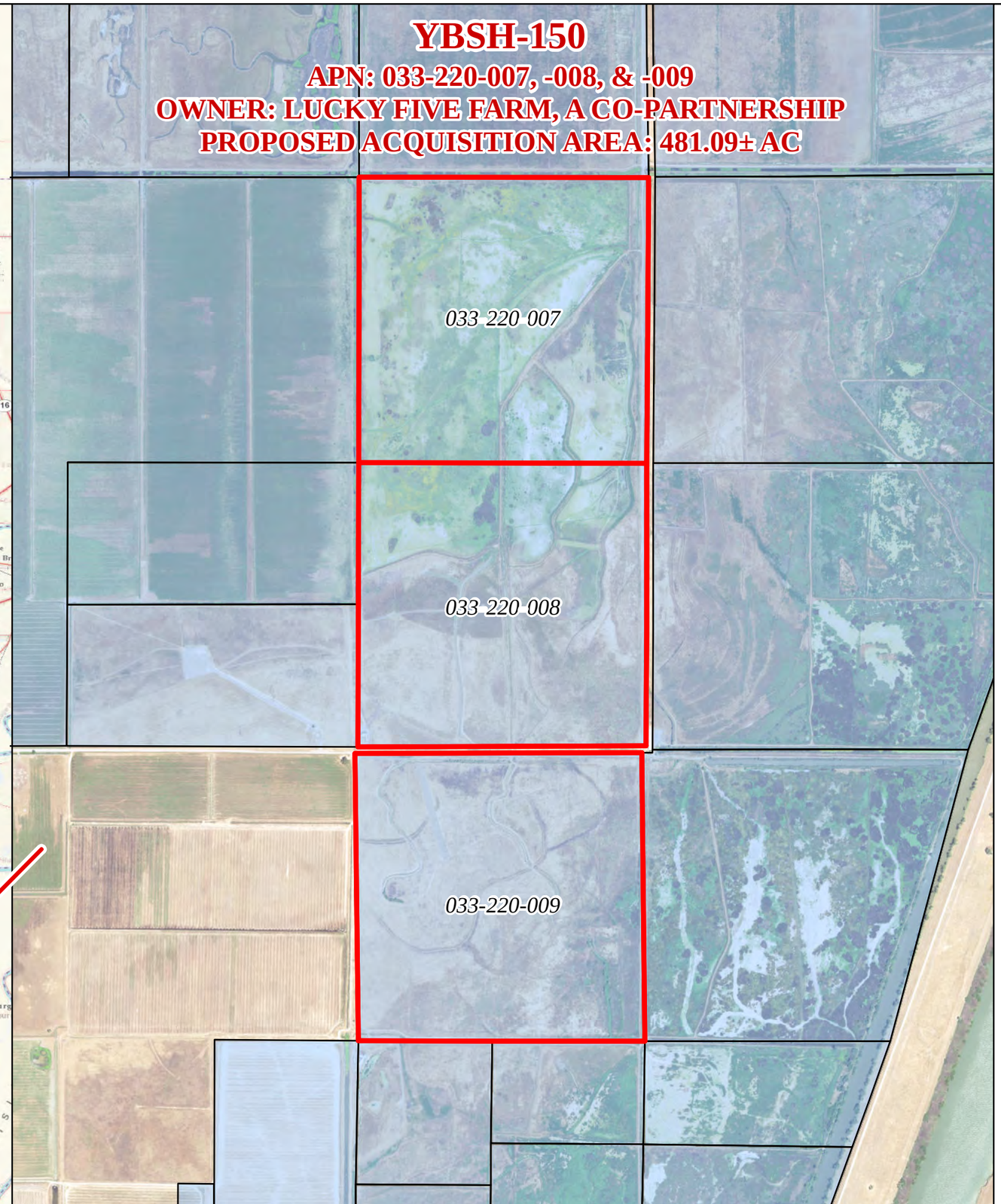

8/8/2022

STATE OF CALIFORNIA
THE RESOURCES AGENCY
DEPARTMENT OF WATER RESOURCES
DIVISION OF ENGINEERING - GEOMATICS BRANCH

YBSH-150
APN: 033-220-007, -008, & -009
PROPOSED ACQUISITION

CONFIDENTIAL - NOT FOR PUBLIC DISTRIBUTION

– PROJECT FOOTPRINT
– PROPOSED ACQUISITION

OWNERSHIP:	LUCKY FIVE FARM, A CO-PARTNERSHIP
APN:	033-220-007, -008, & -009
DWR PARCEL NO.:	YBSH-150
FIELD DIVISION:	DELTA
DWR PROJECT:	YOLO BYPASS SALMONID HABITAT RESTORATION AND FISH PASSAGE PROJECT
COUNTY:	YOLO
PROPOSED ACQUISITION AREA:	481.09 AC
PROPOSED ACQUISITION TYPE:	FLOWAGE EASEMENT
ADDRESS 1:	Mr. Tom Nannizzi Lucky Five Farm 6182 San Miguel Court Rohnert Park, CA 94928
ADDRESS 2:	A. Nannizzi Lucky Five Farms 143 Avenida Barbera Sonoma, CA 95476
ADDRESS 3:	

Note: Information shown on this map is compiled from numerous sources and may not be complete or accurate. This includes Assessor parcel lines, numbers, and ownership information provided by Yolo County.

DWR makes no claims, representations, or warranties (express or implied) concerning the validity, reliability, or accuracy of the GIS data contained herein. All areas shown are approximations based on GIS calculations. Each user is responsible for determining its suitability for his or her intended use or purpose. This exhibit does not represent a survey and is for informational purposes only.