



# United States Department of the Interior



## FISH AND WILDLIFE SERVICE

2800 Cottage Way, Ste 2606  
Sacramento, CA 95825

**In Reply Refer To:**  
FWS/LR8/IR08/IR10

May 12, 2022

By Electronic Mail

Joe Yun  
Executive Officer  
California Water Commission  
715 P Street, P.O. Box 942836  
Sacramento, CA 94236-0001

Holly Geneva Stout, Esq.  
California Water Commission  
P.O. Box 942836  
Sacramento, CA 94236-0001  
[cwc@water.ca.gov](mailto:cwc@water.ca.gov)

**Subject:** United States Fish and Wildlife Service  
Submission of Comments for the May 18, 2022, Resolution of Necessity Hearing  
California Water Commission

APN 042-270-013 – DWR Parcel No. YBSH-136

John and Judy Whitcombe, et al. - FWS Easement # 24C – 338 acres

Dear Mr. Yun and Ms. Stout:

As stated in the April 25, 2022, Notice of the Resolution of Necessity hearing, the United States Fish and Wildlife Service (“FWS” or “Service”) submits these written comments concerning the above-referenced easement in which the United States holds an interest.

### **Federal Interest in DWR Parcel No. YBSH-136**

First, understand that the conservation easement held here is an interest in lands held by the United States. As such, absent a waiver of sovereign immunity, a federal interest in real property cannot be condemned. *United States v. Navajo Nation*, 556 U.S. 287, 289 (2009). (“A waiver of the Federal Government’s sovereign immunity must be unequivocally expressed in statutory text, and will not be implied. Moreover, a waiver of the Government’s sovereign immunity will be strictly construed, in terms of its scope, in favor of the sovereign.”); *Minnesota v. United States*, 305 U.S. 382, 386-87

(1939), *superseded on other grounds by statute as stated in Morda v. Klein*, 865 F.2d 782, 783 (6th Cir. 1989); *Utah Power & Light Co. v. United States*, 243 U.S. 389, 405 (1917). The sole extant statutory exception to this federal preemption relating to condemning real property owned by the United States is under the Quiet Title Act (“QTA”), 28 U.S.C. § 2410(a), and this is a limited waiver of sovereign immunity. *Id.* (the United States “may be made a party” in a case “to condemn . . . real or personal property on which the United States has or claims a mortgage or other lien.”); *Block v. North Dakota*, 461 U.S. 273, 286 (1983) (“Congress intended the QTA to provide the exclusive means by which adverse claimants could challenge the United States’ title to real property.”). Moreover, this waiver as related to a mortgage or lien is narrowly construed. *See, e.g., Hussain v. Boston Old Colony Ins. Co.*, 311 F.3d 623, 629 (5th Cir. 2002) (Section 2410 “was specifically passed to waive the sovereign immunity of the United States so that private parties could get the government into court when necessary to quiet title or resolve priority of liens or mortgages”); *Village of Wheeling v. Fragassi*, No. 09 C 3124, 2010 WL 3087462, at \*4 (N.D. Ill. Aug. 2, 2010) (lease not a mortgage or lien under § 2410); *Ansonia Nat’l Bank v. United States*, 147 F. Supp. 864, 865 (D. Conn. 1956) (easement not a “lien” under § 2410).

Likewise, the doctrine of prior public use ensures that the United States’ interest, absent a contrary statutory provision enacted by Congress, triumphs over a state or local government’s effort to condemn federal lands or real property interests. The doctrine is designed to prevent courts from becoming embroiled in competing claims by governmental entities to the same property. *See United States v. Acquisition of 0.3114 Cuerdas of Condemnation Land More or Less, Located on Calle*, 753 F. Supp. 50, 54 (D.P.R. 1990) (“Without the prior use doctrine, there could be a free for all of battling entities all equipped with eminent domain power, passing title back and forth.”). Simply stated, even ignoring that the public interest of the United States may be supreme, our prior public interest reflected in the United States’ ownership of the property suffices to block any condemnation by state or local governments.

### **Procedural Background**

Our Realty Section, Refuge Staff, and the Department of Water Resources (“DWR”) participated in a meeting concerning this Project and exchanged a few communications in February-April of 2021. FWS heard nothing further until our Realty Section began receiving letters in late 2021, concerning easement parcels that were included in DWR’s Batch A Resolution of Necessity hearing process. In connection with this particular parcel, our Realty Section received a letter dated January 24, 2022, from DWR Right-of-Way Agent Nathan Myhre, indicating that DWR intended to acquire a flowage easement on this conservation easement parcel. In response, the FWS submitted a letter to Catherine McCalvin of DWR dated February 14, 2022, setting forth the federal interest in the conservation easement. DWR responded to the Service’s letter on April 6, 2022. DWR submitted written notice of the Resolution of Necessity Hearing on April 25, 2022. As required within 15 days of the date of the Notice of Hearing, FWS submitted its written request to be heard on May 9, 2022, regarding this Parcel.

### **Upper Swanston Ranch, Inc. Easement**

Enclosed herein as Exhibit A is the Easement by which Upper Swanston Ranch, Inc., Swanston Properties, and G. Erling Linggi, Trustee of the Marilyn J. Linggi Testamentary Trust, granted to the United States by Grant of Easement recorded on April 16, 1999, a perpetual conservation easement over a total of 2,494.67 acres under authority of the Migratory Bird Conservation Act of February 18, 1929 (16 U.S.C. 715, et seq. as amended), which authorizes the Secretary of the Interior to acquire certain lands or interests therein for waterfowl habitat. The purpose of this easement is to maintain habitat for waterfowl. The United States expended four million dollars (\$4,000,000.00) for the easement, which is a component part of the National Wildlife Refuge System and subject to pertinent National Wildlife Refuge system laws and regulations. The parcel now in ownership to John and Judy Whitcombe, et al. is a portion of this larger Upper Swanston Ranch easement, consisting of 338 acres.

Notably, the easement in Paragraph 6 specifically provides that the Grantor “shall not grant any additional easements, rights-of-way, or other interests in the Easement Lands, other than a fee or leasehold interest, or grant or otherwise transfer to any other person or entity or to other lands or otherwise abandon or relinquish any Easement Waters without the prior written authorization of Grantee given through the U.S. Fish and Wildlife Service. Such authorization will be given unless the Secretary or his designated representative determines that the proposed interest or transfer will interfere with the use of the Easement Lands as waterfowl habitat suitable for migratory birds or interfere with the availability of Easement Waters for the Easement Lands.” Paragraph 3 of the Easement prohibits the Grantor from altering the existing topography, or from otherwise altering or using or permitting the use by third parties of the Easement Lands for any purpose without the prior written authorization of the Service. Such authorization will only be given if the Secretary of the Interior or her designated representative determines that the proposed activity will not change the character of the Easement Lands or adversely affect the use of the Easement Lands as waterfowl habitat suitable for migratory birds.

Similarly, 50 CFR 25.44 requires permits for use of easement areas administered by us where proposed activities may affect the property interest acquired by the United States. This includes instances where the third applicant is a governmental entity which has acquired a partial interest in the servient estate by subsequent condemnation. Regulations regarding rights-of-way in easement areas are found in 50 CFR part 29.21.

As required by the National Wildlife Refuge System Improvement Act of 1997, before authorizing a use that affects our easement interest, the Service must first make a compatibility determination (16 U.S.C. § 668dd(d)(3)(A)(i)). A compatibility determination is a written determination signed and dated by the Refuge Manager and Regional Chief, signifying that a proposed or existing use of a national wildlife refuge is a compatible use or is not a compatible use. Compatible use means a proposed or existing wildlife-dependent recreational use or any other use of a national wildlife refuge that, based on sound professional judgment, will not materially interfere with or detract from the fulfillment of the National Wildlife Refuge System mission or the purpose(s) of the national wildlife refuge (50 CFR 25.12(a)). In making the determination, the Refuge Manager must consider not only the direct impacts of a use but also the indirect impacts associated with the use and the cumulative impacts of the use when conducted in conjunction with other existing or planned uses of the refuge, and uses of adjacent lands or waters that may exacerbate the effects of a refuge use (603 FW 2.11B(3)). This federal compatibility determination is markedly different from the representations DWR has made that operation of the proposed Project is compatible with the existing conservation easements.

As stated in the USFWS easement, the landowner cannot grant an additional easement without the prior written authorization of the Fish and Wildlife Service. In order to facilitate this Project, we are reviewing hydrologic data provided by DWR, engaging with the landowner, and will work with DWR and the landowner to resolve identified issues. Upon receipt of an application, the Service will then engage in a compatibility determination for the Project, as required under federal refuge law and regulation. Note that the Service *cannot* make a compatibility determination on future permitted construction and operation of the fish passage and floodplain restoration projects amounting to a change in the Project not analyzed previously. Should they arise, any future changes to the Project would require additional environmental analyses. Such future projects would also require a federal compatibility determination, but this cannot occur until these projects have been sufficiently analyzed in future environmental analyses, which would allow us to ensure proposed future modifications do not impact our interest in the property.

### **Existing Purpose of USFWS Easement on Whitcombe, et al. Parcel**

The USFWS Easement was purchased to protect wetlands and easement waters in perpetuity for waterfowl and other migratory birds. Wetlands on this property are considered managed freshwater wetlands and consist of a complex of shallow wetland impoundments contained by levees that are delivered water through managed irrigation infrastructure. Landowners actively manage the water levels of these wetlands using water control structures to promote beneficial wetland vegetation and provide foraging habitat for wintering and migrating waterfowl. Although water depth varies with wetland topography, landowners typically manage for an average depth of 8-10 inches that provides optimal foraging habitat for most waterfowl and a great diversity of migratory waterbirds.

### **DWR's Proposed Flowage Easement**

Under DWR's proposed flowage easement, the landowner would grant a perpetual right-of-way and easement in the real property, for the purposes of seasonal floodplain fisheries rearing habitat and fish passage in the Yolo Bypass. In addition, the proposed flowage easement would provide the Grantee (DWR) the right for the flowage of water over and upon the Property as may be required for the *present and future* permitted construction and operation of fish passage and floodplain restoration projects. It is not clear if the easement would allow alteration to riparian habitat. The proposed flowage easement would also include the right to flow water and materials and by said flow erode; or place or deposit earth, debris, sediment, or other material.

### **Anticipated Project Impacts from DWR data**

According to DWR analysis, the Big Notch Project would flood the Whitcombe, et al., Parcel 042-270-013 an average of 10.1 additional days above 6" within the November 1 through February 28 hunt period. The number of additional days the parcel would flood above 6" during the hunt period would range from 0 to 36 days. These days represent flood levels that could potentially impact waterfowl use and hunting quality. The parcel would flood an average of 9.7 additional days above 12" during the hunt period, with a range from 0 to 25 additional days flooded above 12". These days represent flood levels that could potentially impact landowner access in addition to waterfowl use and hunting quality. The parcel would flood an average of 1.6 additional days above 18" during the hunt period, with a range from 0 to 7 additional days flooded above 18". These days represent flood levels that could potentially impact wetland infrastructure (levees, water control structures) in addition to access, waterfowl use and hunting quality.

### **Standard for Resolution of Necessity**

The lands covered by this United States easement are already appropriated for a public use. As such, the Commission must follow certain procedures to make determinations as to whether the proposed new use is either compatible with or more necessary than the existing use.

CCP 1240.510 requires that the proposed use will not unreasonably interfere with or impair the continuance of the public use as it then exists or may reasonably be expected to exist in the future. As noted, this easement was acquired for the purpose of waterfowl habitat suitable for migratory birds.

Under CCP 1240.610, the Commission would need to find that use for which the property is sought to be taken is a more necessary public use than the use for which the property is appropriated.

Increased flooding over 6” in depth on these wetlands would likely have a negative impact on migratory bird foraging habitat, potentially impacting waterfowl use and ultimately hunting quality. Increased flooding over 12” would further decrease migratory bird foraging habitat and would also impact landowner access by potentially flooding roads/ levees/hunting blinds and making it unsafe for hunters to wade the wetlands. Finally, increased flooding over 18” would not only impact migratory bird habitat and landowner access, but significantly overtop roads, levees and water control structures potentially causing costly damage to wetland infrastructure. The FWS purchased a conservation easement on this property with the understanding that landowners would continue to optimally manage their lands for migratory birds as long as they had the incentive to hunt and enjoy passive recreation on their properties. Increased flooding has the potential to decrease hunting quality, decrease landowner access, and increase infrastructure maintenance costs, all of which could be impediments to future management of the property as migratory bird habitat.

The April 6, 2022, letter from DWR states without explanation that operation of the Project is compatible with the existing conservation easements and will not unreasonably interfere with or impair the continuance of the Service’s public use as it exists or may reasonably be expected to exist in the future. Citing to the Easement for the ‘Upper Swanton[sic]’ property, the DWR letter further indicates the Service’s conservation easements specify that the “properties are subject to a nonexclusive right to flood the properties between October 15 and March 1, as an existing use.[footnote omitted]. Therefore, DWR does not anticipate the need to modify the existing Service conservation easements.”

The 1999 Upper Swanston Ranch easement provides in Paragraph 5 that “[h]owever, in any year that Grantors do not flood the Easement Lands in the customary manner to their historical hunting season level, Grantee shall have, at its sole discretion, the nonexclusive right and option, but not the obligation, to flood the Easement Lands from October 15<sup>th</sup> through March first of the following year.” However, flooding by the United States in the “customary manner to their hunting season level” would be for the purpose of maintaining habitat for waterfowl, which is not the same as the prospective flooding under the proposed project to the levels shown in modeling, which in certain cases exceed the historic levels that were contemplated in the Upper Swanston Ranch easement.

## **Conclusion**

The Fish and Wildlife Service has been in contact with the landowner for this property. We have initiated discussions to determine if reasonable measures can be implemented to ensure landowners have access to the property and to identify other reasonable improvements, such as modifications of levees and water control structures, to ensure these properties can continue to be managed and used as private wetlands.

As stated in the USFWS Easement, the landowner cannot grant an additional easement without the prior written authorization of the Fish and Wildlife Service, which, in determining whether to grant such authorization, will be looking at whether the proposed interest interferes with the use of the Easement lands as waterfowl habitat suitable for migratory birds. To that end, we request DWR continue to work

with FWS and the landowners to implement reasonable measures to help ensure this property continues to provide the migratory bird benefits for which it was acquired, regardless of a Resolution of Necessity determination for the property. As DWR moves forward, it needs to take appropriate steps to ensure that the Project will not unreasonably interfere with or impair the vital public use to provide suitable habitat for migratory waterfowl. We look forward to cooperating with DWR and the landowners on the Project, while ensuring the US easement parcel continues to provide benefits for migratory waterfowl.

Sincerely,

**PRISCILLA  
WHEELER**

Digitally signed by PRISCILLA  
WHEELER  
Date: 2022.05.12 08:59:08  
-07'00'

Polly Wheeler, Ph.D

Assistant Regional Director, Refuges Program  
United States Fish and Wildlife Service

California Great Basin Region

2800 Cottage Way, Suite W-2606

Sacramento, CA 95825

Enclosure

cc: Catherine McCalvin, DWR  
Elizabeth Vasquez, DWR  
Rachel Taylor, DWR  
Mario Manzo, BOR

# EXHIBIT A

RECORDING REQUESTED BY AND WHEN RECORDED  
MAIL TO: U.S. Fish and Wildlife Service  
Sacramento Realty Field Office (attn:kb)  
2233 Watt Avenue, Suite 375  
Sacramento, California 95825

YOLO Recorder's Office  
Tony Bernhard, County Recorder

DOC - 99-0011525-00  
Acct 104-Placer Title  
Friday, APR 16, 1999 09:25:00  
Ttl Pd \$52.00 Nbr-0000152  
✓VRB/R6/1-16

UNITED STATES DEPARTMENT OF THE INTERIOR  
U.S. FISH AND WILDLIFE SERVICE

GRANT OF EASEMENT

GRANT OF EASEMENT, made between Upper Swanston Ranch, Inc., a California Corporation, Swanston Properties, a General Partnership, and G. Erling Linggi, Trustee of the Marilyn J. Linggi Testamentary Trust, their successors and assigns, hereinafter referred to as Grantor, and the UNITED STATES OF AMERICA and its assigns, hereinafter referred to as Grantee,

WHEREAS the Migratory Bird Conservation Act of February 18, 1929, (16 U.S.C. 715 et seq), as amended, and since August 1, 1958, authorizes the Secretary of the Interior to acquire certain lands or interests therein for waterfowl habitat;

AND ALSO WHEREAS, the easement interest rights in the following described lands are being acquired for administration by the Secretary of the Interior (Secretary) through the United States Fish and Wildlife Service, and the use, occupation and operation of the reservations retained herein shall be subordinate to and subject to such rules and regulations as may be prescribed by the Secretary governing the use, occupation, protection and administration of units of the National Wildlife Refuge System under and in compliance with provisions of Section 6 of the Migratory Bird Conservation Act of February 18, 1929 (45 Stat. 1222), as amended by Section 301 of the Refuge Revenue Sharing Act of June 15, 1935, (49 Stat. 381).

NOW THEREFORE, For and in consideration of FOUR MILLION AND 00/100 DOLLARS (\$4,000,000.00), the Grantor hereby grants to the UNITED STATES OF AMERICA, Grantee, a perpetual conservation easement for the maintenance and use of the land and waters described below (hereinafter referred to as "Easement Lands" and "Easement Waters") for the management of migratory birds on the terms and conditions stated herein. There is included in this Grant of Easement a right of access by designated representatives of the U.S. Fish and Wildlife Service over any and all Easement Lands and those lands described as excluded from the Easement Lands described below, as reasonably necessary for the limited purposes of entering the Easement Lands to verify compliance by the Grantor with the terms and conditions of this easement and exercising Grantee's rights under this Grant of Easement. Said lands contain 2,494.67

North Central Valley (24C)

Page 1 of 10

011525 APR 16 99 /



acres, more or less, all being located in Yolo County, State of California, and more particularly described as follows:

Tract (29C)

Township Nine (9) North, Range Three (3) East, M.D.B.&M.:

- Section 14 All that portion of the South one-half of the Southeast one-quarter lying southwesterly of a line drawn parallel to and 150 feet measured at a right angle northeasterly from the centerline of the Old Tule Canal of Reclamation District number 785;
- Section 23 All that portion of the East one-half lying southwesterly of a line drawn parallel to and 150 feet measured at a right angle northeasterly from the centerline of the Old Tule Canal of Reclamation District number 785;
- Section 24 All that portion of the West one-half lying southwesterly of a line drawn parallel to and 150 feet measured at a right angle northeasterly from the centerline of the Old Tule Canal of Reclamation District number 785;
- Section 25 All that portion of the West one-half, Swamp Land Survey No. 802 and Swamp Land Survey No. 1010; lying southwesterly of a line drawn parallel to and 150 feet measured at a right angle northeasterly from the centerline of the Old Tule Canal of Reclamation District number 785, northerly of the northern right of way line of the Sacramento Bypass; and lying southwesterly of the centerline of the Tule Canal, southerly of the northern right of way line of the Sacramento Bypass;
- Section 26 All of the East one-half, and the South 200 acres of the West one-half;
- Section 34 All of the Southeast one-quarter;
- Section 35 All that portion of Section 35 lying northerly of the northern right of way line of the Southern Pacific Railroad Right of Way;
- Section 36 All that portion of the West one-half of the West one-half, the East one-half of the Southwest one-quarter and West one-half of the Southeast one-quarter lying northerly of the northern right of way line of the Southern Pacific Railroad Right of Way.

Contains 2353.95 acres more or less.

Tract (29C-1):

Township 8 North, Range 3 East, Mount Diablo Meridian:

- Section 3 That portion of Lots 4, 5, 12, and 13, as shown on the plat of "Eucalyptus Grove," filed in Book 3 of Maps and Surveys at page 83 in the Office of the County Records of the County of Yolo, lying northerly of a strip of land 200 feet in width adjoining the original Railroad Right of Way, as described in deeds to Southern Pacific Company, recorded June 19, 1911, in Book 76 of Deeds at Page 494, and lying east of the west 284.2 feet of Lots 4, 5, 12 and 13.

Containing 19.70 acres more or less.

Tract (29C-2):

Township 8 North, Range 3 East, Mount Diablo Meridian:

Section 3 All of Lots 1, 2, 3, 6, 7, 8, 9, 10, 11, 14, 15, and 16, as shown on the plat of "Eucalyptus Grove," filed in Book 3 of Maps and Surveys at Page 83 in the Office of the County Records of the County of Yolo, lying northerly of a strip of land 200 feet in width adjoining the original Railroad Right of Way, as described in deeds to Southern Pacific Company, recorded June 19, 1911, in Book 76 of Deeds at Page 494.

Containing 121.02 acres more or less.

The above described three tracts of land, containing in the aggregate of 2494.67 acres, is delineated on a map tracing designated Upper Swanston Ranch, Inc., et al, Tracts (29C, C-1, C-2) consisting of one page, bearing the date of February 2, 1999, of record in the files of the Department of the Interior. A print from that map is attached hereto.

1. There are excepted and reserved from this Grant of Easement all minerals, including gas, oil, and other hydrocarbon substances, underlying the Easement Lands, and this Grant of Easement is subject to all existing easements and rights-of-way of record held by third parties, and to all outstanding mineral rights, including all oil and gas leases of record, held by third parties, including but not limited to:

(a) lease for oil and gas to The Superior Oil Company for terms of lease recorded April 27, 1966 in Book 826 Official Records, page 172; (b) oil and gas lease to Ivan J. Vojvoda recorded November 2, 1967 in Book 866 Official Records, page 630; (c) oil and gas lease to Capitol Oil Corporation recorded February 5, 1985, Book 1750 Official Records, page 618; (d) oil, gas and mineral lease option agreement between Upper Swanston Ranch, Swanston Ranch, and G.Erling Linggi, Trustee and Santa Barbara Resources recorded March 7, 1996, Instrument No. 005922; (e) oil, gas and mineral lease recorded November 8, 1996 as Instrument No. 27489 and (f) oil, gas and mineral lease to Slawson Exploration Company recorded January 5, 1998 as Instrument No. 00142.

2. The Easement Waters consist of (i) any riparian water rights appurtenant to the Easement Lands, (ii) any appropriative water rights to the extent those rights are appurtenant to the Easement Lands, (iii) any waters, the rights to which are secured under contract between the Grantor and any irrigation or water district, to the extent such waters are customarily applied to the Easement Lands, and (iv) any water from wells that are in existence or may be constructed in the future on the Easement Lands or on those lands described as excepted from the Easement Lands in the legal description and that are capable of being used by the Grantor to maintain the Easement Lands in a flooded condition. The Easement Waters are limited to the amount of Grantor's water reasonably required to maintain the Easement Lands in a flooded condition to the elevation not to exceed the historical fall and winter seasonal level. Any survey undertaken in connection with the determination of flood elevation levels and measurement locations shall be at the option and expense of the United States.

3. (a) Grantors shall not, except as provided in paragraphs 3(b) and 4 below, (i) alter the existing topography of or cultivate agricultural crops on the Easement Lands, (ii) otherwise alter or use or permit the use by third parties of the Easement Lands for any purpose, including the exploration or development of any reserved minerals, or (iii) place any structures on the Easement Lands other than hunting blinds without the prior written authorization of Grantee given through the Fish and Wildlife Service. Such authorization will only be given if the Secretary or his designated representative determines that the proposed activity will not change the character of the Easement Lands or adversely affect the use of the Easement Lands as waterfowl habitat suitable for migratory birds.

(b) Grantors and Grantee agree that the exploration, development, and production of reserved oil and gas deposits by Grantors or authorized third parties shall be considered compatible with maintenance and use of the Easement Lands and Waters for the management of migratory birds and shall be authorized by the Fish and Wildlife Service provided that Grantor shall notify Grantee in writing, of any proposed exploration activity planned by the owners of the mineral rights. Grantee and Grantor both desire that any exploration, development and production operations do not interfere with Grantor's hunting club operations and Grantee's Easement Lands rights, and therefore to the extent possible, Grantor and Grantee agree that (i) all exploration and development operations and, in particular, all drilling and workover activities, are conducted after June 1st and prior to September 1st of each year and (ii) Grantee, through the Fish and Wildlife Service shall have the right to approve, as is possible, the locations and methods of all proposed exploration, development and production operations to insure such operations are carried out in a manner that is compatible with protection of Grantee's easement interest. Approval by the Fish and Wildlife Service shall not be unreasonably withheld.

4. The provisions of Paragraph 3 hereof shall not prohibit hunting or operation of a hunting club on the Easement Lands and such use shall be deemed to be consistent with maintenance of the Easement Lands as waterfowl habitat so long as such use is in accordance with all applicable state and federal laws and regulations regulating hunting on privately owned lands. In this connection, Grantors may take such actions as they may deem appropriate to improve the Easement Lands as waterfowl habitat and to facilitate the operation of any hunting club on the Easement Lands, including building or relocating blinds, excavating channels to blinds, irrigating vegetation, fertilizing, planting native trees and wetland vegetation, provided that such trees and vegetation are included on the Fish and Wildlife Service List of Approved Wetland Vegetation described in Exhibit 1 attached to and incorporated herein by reference, removing trees and vegetation to the extent they encroach on the open marsh and interfere with the use of the Easement Lands as waterfowl habitat, and removing brush to the extent it encroaches on dikes and impedes access thereto for hunting and maintenance purposes.

Grantors shall also be permitted to conduct or participate in all reasonable groundwater monitoring activities, including without limitation, drilling and monitoring test wells and shall be permitted to develop water resources, in excess of the Easement waters, for any and all lawful purposes.

Grantor shall be expressly permitted to construct such water conveyances as are reasonable to deliver any excess water to the subject lands or across or under the subject lands to a remote location. Fish and Wildlife Service shall be consulted in advance of any construction pursuant to this paragraph.

5. Grantors are not obligated to take any action or to incur any expense related to the maintenance or restoration of the Easement Lands as waterfowl habitat. Nor are Grantors obligated to apply water to the Easement Lands or to maintain, repair, or construct any water distribution facilities to serve the Easement Lands. However, in any year that Grantors do not flood the Easement Lands in the customary manner to their historical hunting season level, Grantee shall have, at its sole discretion, the nonexclusive right and option, but not the obligation, to flood the Easement Lands from October 15th through March first of the following year. In this connection, Grantee shall have, at its sole discretion, the right and option, but not the obligation, to use any and all of the Easement Waters that Grantee deems suitable for waterfowl habitat purposes and to place on the Easement Lands and convey through Grantors' water distribution facilities any other waters Grantee may acquire or have available to it.

In connection with any flooding done by Grantee pursuant to this paragraph, (i) Grantee shall have the right to make full use of Grantors' water distribution facilities, including both existing facilities and any facilities constructed in the future and including all water wells and pumps, to the extent those facilities are capable of serving the Easement Lands, on the condition that Grantee shall pay the expenses of operating Grantors' pumps, exclusive of maintenance costs, but inclusive of its pro-rata share of any electric standby charges, during any period of such use by Grantee, and (ii) Grantors shall pay any taxes, assessments, or other charges, excluding actual water costs, due to any water or irrigation district on account of the use by Grantee of Easement Water supplied by such district.

6. Grantor shall not grant any additional easements, rights-of-way, or other interests in the Easement Lands, other than a fee or leasehold interest, or grant or otherwise transfer to any other person or entity or to other lands or otherwise abandon or relinquish any Easement Waters without the prior written authorization of Grantee given through the U.S. Fish and Wildlife Service. Such authorization will be given unless the Secretary or his designated representative determines that the proposed interest or transfer will interfere with the use of the Easement Lands as waterfowl habitat suitable for migratory birds or interfere with the availability of Easement Waters for the Easement Lands. This paragraph shall not prohibit the transfer of a fee title or leasehold interest in the Easement Lands that is subject to the terms of this Grant of Easement.

7. Upon acceptance of this Grant, the easement interest acquired by the United States shall become a component part of the National Wildlife Refuge System and shall be subject to those laws and regulations pertaining to the National Wildlife Refuge System that are applicable to the easement interests being acquired. Violation of those applicable laws and regulations may subject the violator to civil and/or criminal penalties. Laws and regulations that regulate conduct that does not affect the property interests conveyed to the United States through this Grant of Easement are not applicable. For

example, regulations controlling hunting and fishing or any public use are not applicable since these rights have not been conveyed.

8. This Grant of Easement shall be binding upon, and shall inure to the benefit of, the Grantor, its successors and assigns and Grantee and its assigns.

9. THIS GRANT IS MADE SUBJECT TO existing rights of way, of record or in use, for roads, pipelines, ditches, canals, conduits, telephone and electrical transmission lines, on, over and across said premises; ALSO Subject to all outstanding mineral rights, including oil and gas leases of record, exceptions and reservations of record as of the date of recording herein.

10. This Grant of Easement imposes no other obligations or restrictions on the Grantor and neither they nor their successors, nor any other person or entity claiming under them, shall be in any way restricted from using all of the subject lands in the customary manner except as provided herein.

11. THIS GRANT is made in compliance with notification to Yolo County Board of Supervisors June 23, 1998, and shall not otherwise limit the control and management over resident wildlife species vested under law in the California Fish and Game Commission and the Department of Fish and Game.

IN WITNESS WHEREOF, the Grantors have hereunto set their hand as of this

16<sup>th</sup> day of April, 1999 as above written.

UPPER SWANSTON RANCH, INC.,  
a California Corporation

BY: Bert T. Swanston L.S.  
Bert T. Swanston, President

SWANSTON PROPERTIES,  
a General Partnership

BY: Bert T. Swanston L.S.  
Bert T. Swanston, Managing  
General Partner

BY: G. Exling Linggi L.S.  
G. Exling Linggi, Trustee of the  
Marilyn J. Linggi Testamentary Trust

form whom disclaimer(s) of all right, title and interest in and to said premises; executed on the \_\_\_\_\_ day of \_\_\_\_\_, 19\_\_\_\_, has (have) been obtained.

Dated this 12 day of April, 1999.

  
\_\_\_\_\_

Approved:

Date: 4/12/99

  
\_\_\_\_\_  
*fx* Howard K. Stark, Chief  
Sacramento Realty Field Office

ncv&wcl\cipswanston.29C

CIP/8/1991



ACKNOWLEDGEMENT

STATE OF California }  
COUNTY OF Sacramento } ss

On April 5, 1999, before me, Marnie Gangl personally appeared G. Erling Linggi, ~~personally known to me~~ (or proved to me on the basis of satisfactory evidence) to be the person whose name is subscribed to the within instrument and acknowledged to me that he executed the same in his capacity, and that by his signature on the instrument, the person, or the entity upon behalf of which the person acted, executed the instrument.

WITNESS my hand and official seal.

Signature Marnie Gangl  
Notary Public

(SEAL)





EXHIBIT 1

The following list contains most of the plants considered desirable for waterfowl and other wildlife in the North Central Valley Wildlife Management Area. This list is not intended to be all-inclusive, and other species may be desirable under some circumstances. Plants not on this list may not be introduced on the Easement Land without written permission from the Grantee.

Scientific Name

Common Name

Aquatic-floating and submerged:

Lemna minor	Duckweed
Potamogeton pectinatus	Sego pondweed
Potamogeton species	Other pondweeds
Zannichellia palustris	Horned pondweed
Najas guadalupensis	Southern naiad
Chara species	Muskgrass

Aquatic-emergent:

Scirpus acutus (tule)	Hardstem bulrush
Scirpus robustus	Alkali bulrush
Scirpus fluviatilis	River bulrush
Carex species	Sedges
Heleocharis palustris	Spike rush
Cyperus species	Flat sedges (nutgrass)
Echinodorus berteroi	Burhead
Sagittaria latifolia	Wapato, duck potato
Sagittaria species	Arrowhead
Typha species	Cattails

Moist soil:

Echinochloa crusgalli	Watergrass
Leptochloa fascicularis	Sprangletop
Heleochoa schoenoides	Swamp timothy
Crypsis niliaca	Prickle grass
Polygonum species	Smartweeds
Ammannia coccinea	Redstem
Paspalum distichum	Joint grass
Cynodon dactylon	Bermuda grass

Uplands:

Phalaris tuberosa var. stenoptera	Harding grass
Phalaris tuberosa var. hirtiglumis	Perla grass
Phalaris arundinacea	Reed canary grass
Sorghum halepense	Johnson grass
Setaria species	Bristle grass
Distichlis spicata	Saltgrass

Apropyron elongatum  
Melilotus species

Tall wheatgrass  
Sweetclovers

Scientific Name

Common Name

Uplands continued:

Astragalus cicer  
Lotus corniculatus

Cicer milkvetch  
Birdsfoot trefoil

Trees, shrubs, and vines:

Salix gooddingii  
Salix hindsiana  
Populus fremontii  
Alnus rhombifolia  
Elaeagnus angustifolia

Black willow  
Sandbar willow  
Fremont cottonwood  
White alder  
Russian olive

UNITED STATES DEPARTMENT OF THE INTERIOR  
 FISH AND WILDLIFE SERVICE  
 NORTH CENTRAL VALLEY WILDLIFE MANAGEMENT AREA  
**UPPER SWANSTON RANCH, INC., ET AL, TRACT**  
 (29C,C-1,C-2)  
 2494.87 ACRES  
 TULO COUNTY, CALIFORNIA  
 TOWNSHIP 8 & 9 NORTH, RANGE 3 EAST



BOUND OF RECORDS AND RECORDS  
 RECORDS OF SURVEY RECORDED IN Bk. 8 of S & M at P. 24  
 LOCATED IN TULO COUNTY STATE PLANS SHEET 2

DETAIL A  
 SCALE 20

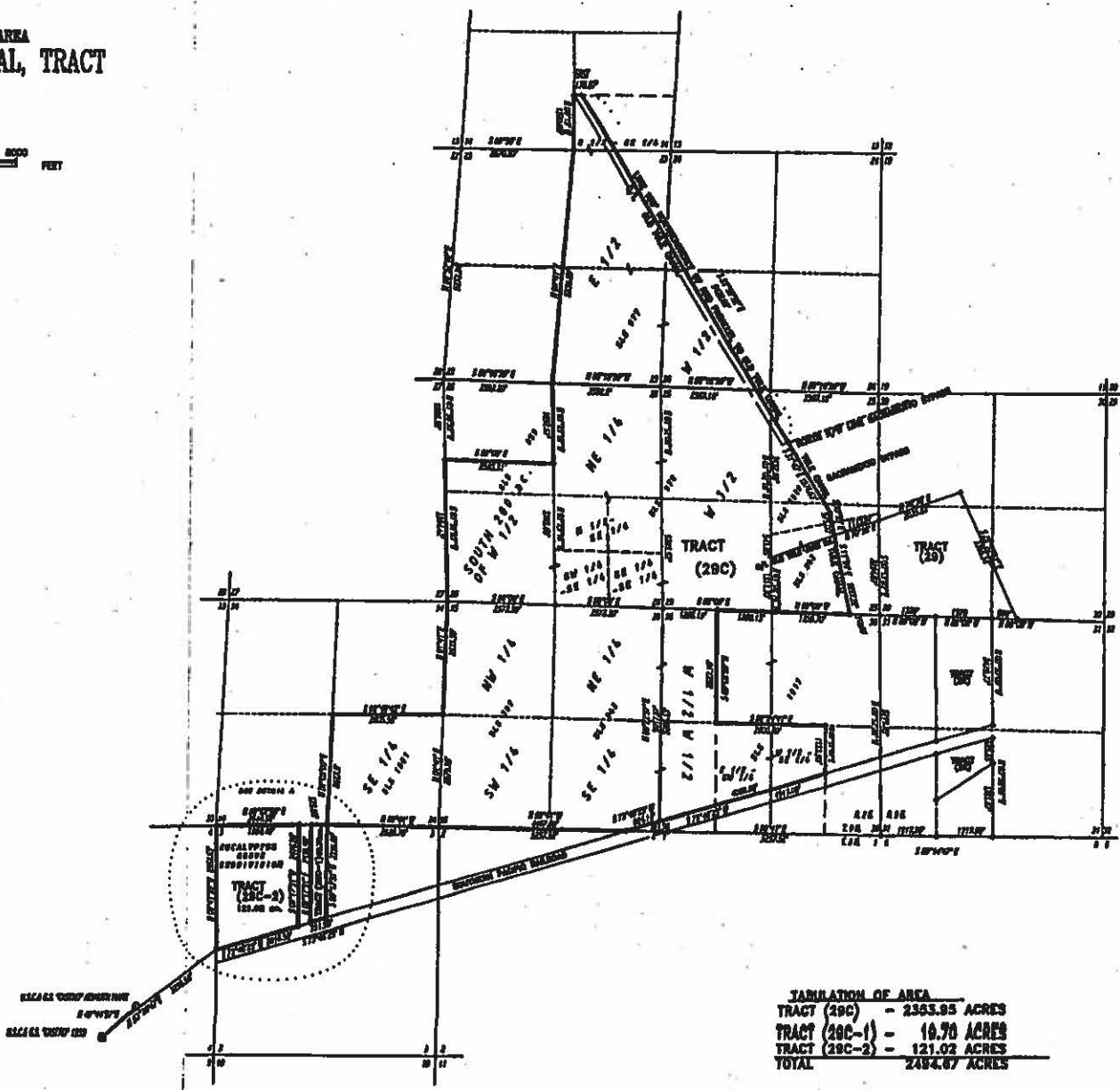
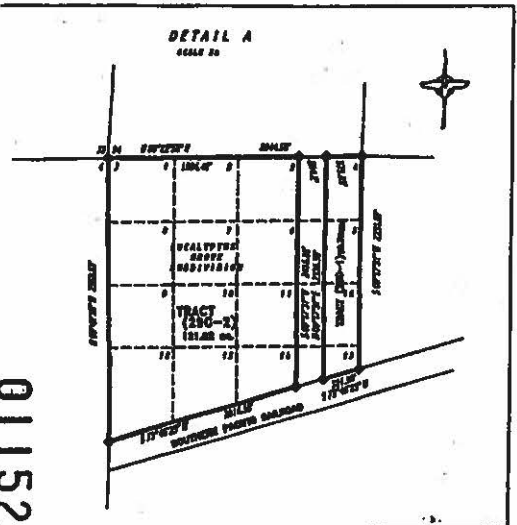

TABULATION OF AREA	
TRACT (29C)	- 2363.93 ACRES
TRACT (29C-1)	- 16.70 ACRES
TRACT (29C-2)	- 121.02 ACRES
<b>TOTAL</b>	<b>2494.87 ACRES</b>

THIS MAP WAS COMPILED FROM OFFICIAL PLATS OF THE BUREAU OF LAND MANAGEMENT,  
 PRIVATE RECORDED SURVEYS INCLUDING RECORDS OF SURVEY RECORDED  
 IN BOOK 8 OF MAPS AND SURVEYS AT PAGE 24 IN RECORDS OF TULO COUNTY,  
 CALIFORNIA. MAP PREPARED ON JANUARY 1999 BY THE FISH AND WILDLIFE SERVICE.

Feb 2 1999  
 DATE *[Signature]*  
 PROFESSIONAL LAND SURVEYOR

011525 APR 16 99