

YBSH-176
APN: 033-140-024 (PTN)
PROPOSED ACQUISITION

CONFIDENTIAL - NOT FOR PUBLIC DISTRIBUTION

 **PROJECT FOOTPRINT**  **PROPOSED ACQUISITION**

OWNERSHIP: SACRAMENTO-YOLO PORT DISTRICT

APN: 033-140-024 (PTN)

DWR PARCEL NO.: YBSH-176

FIELD DIVISION: DELTA

DWR PROJECT: YOLO BYPASS SALMONID HABITAT RESTORATION AND FISH PASSAGE PROJECT

COUNTY: YOLO

PROPOSED ACQUISITION AREA: 3.43± AC

PROPOSED ACQUISITION TYPE: FLOWAGE EASEMENT

ADDRESS 1: Rick Toft, General Manager
Sacramento Yolo Port District
3251 Beacon Boulevard
West Sacramento, CA 95691

ADDRESS 2:

ADDRESS 3:

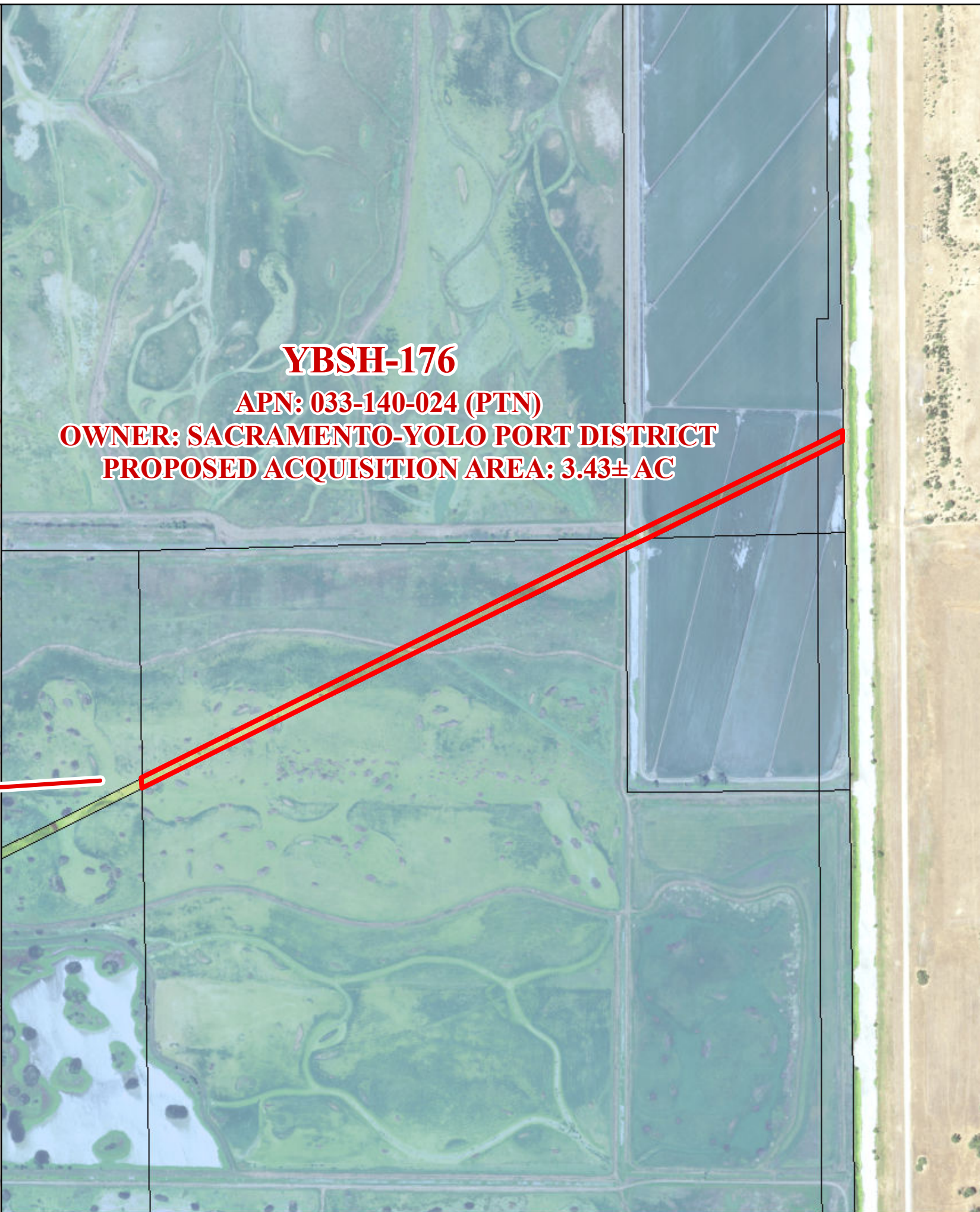
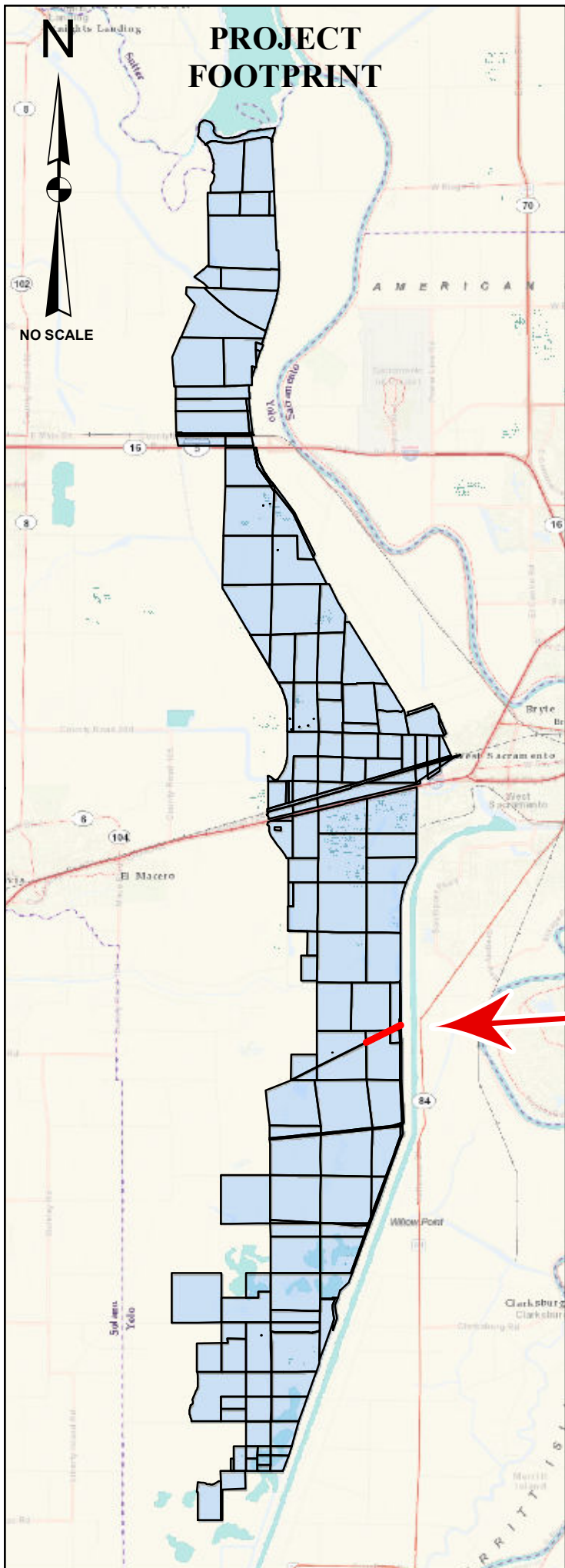

YBSH-176
APN: 033-140-024 (PTN)
OWNER: SACRAMENTO-YOLO PORT DISTRICT
PROPOSED ACQUISITION AREA: 3.43± AC

Note: Information shown on this map is compiled from numerous sources and may not be complete or accurate. This includes Assessor parcel lines, numbers, and ownership information provided by Yolo County.

DWR makes no claims, representations, or warranties (express or implied) concerning the validity, reliability, or accuracy of the GIS data contained herein. All areas shown are approximations based on GIS calculations. Each user is responsible for determining its suitability for his or her intended use or purpose. This exhibit does not represent a survey and is for informational purposes only.